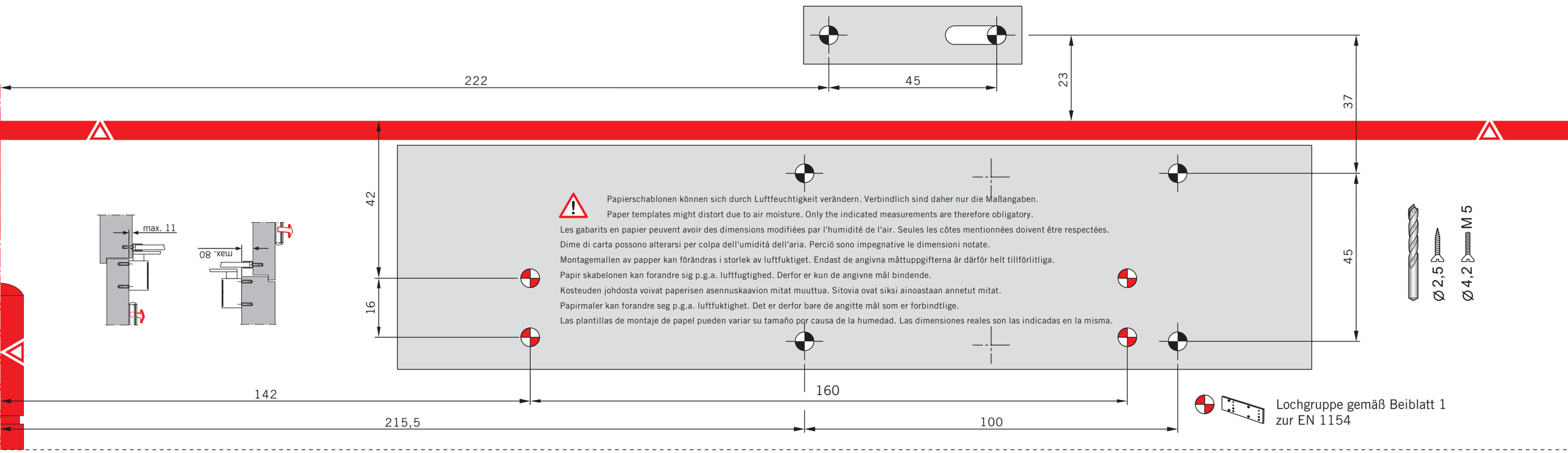

DORMA | TS 83 EN 3-6 HOA

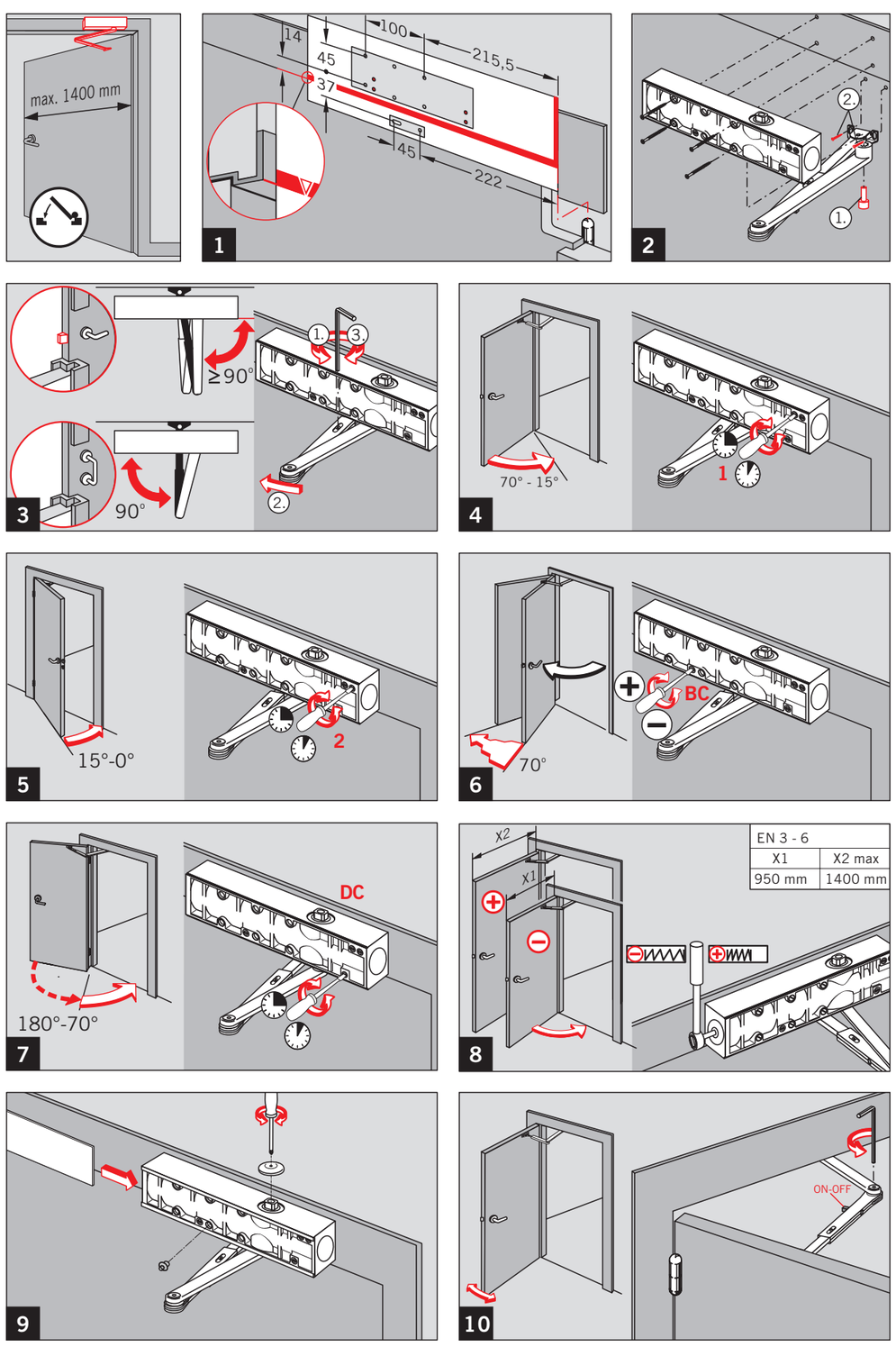

DORMA | TS 83 EN 3-6 HOA

WN 057062 45532
09/10

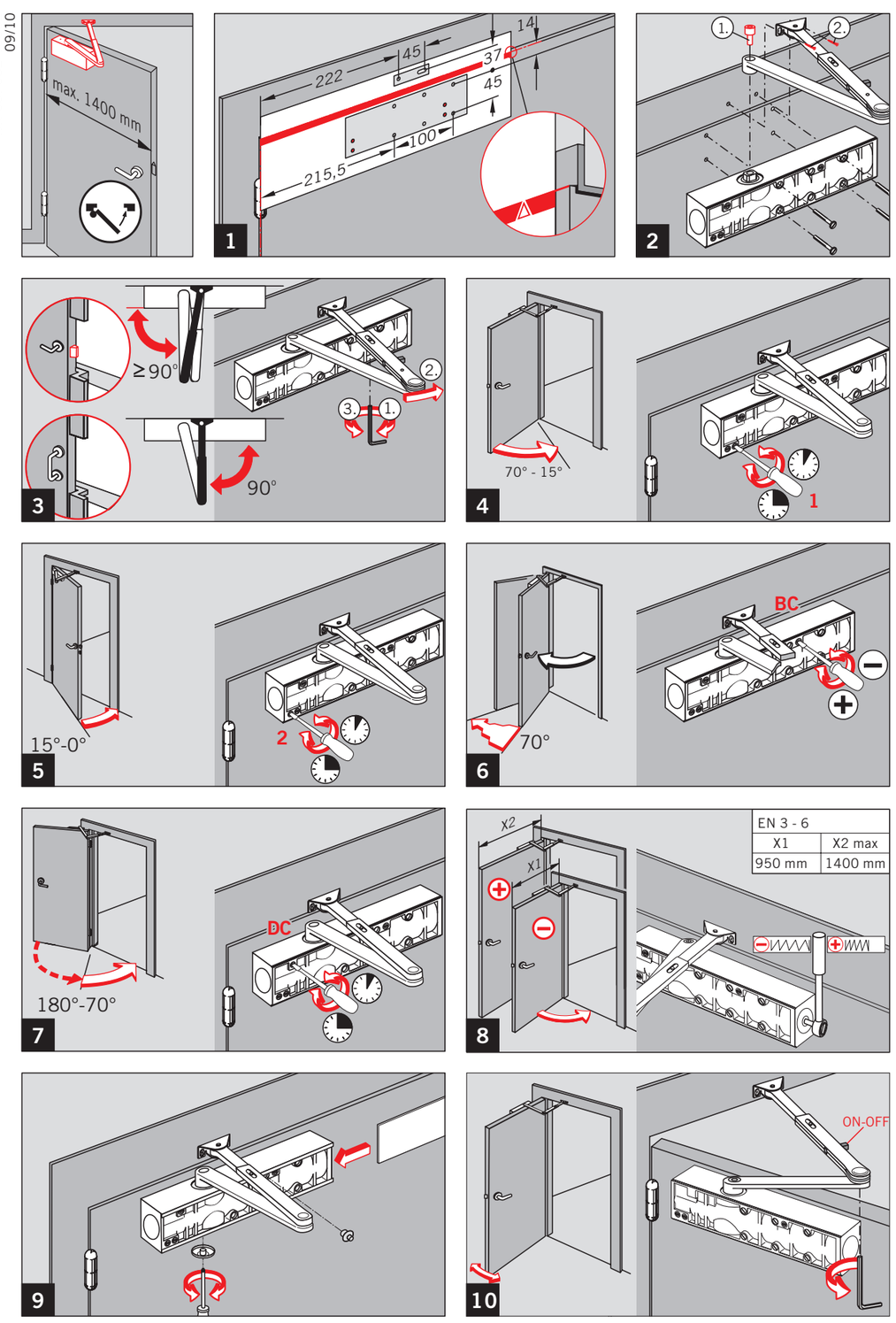

Änderungen vorbehalten
Subject to change without notice

DORMA GmbH + Co.KG Postfach 40 09 D-58247 Ennepetal Breckerfelder Straße 42-48 D-58256 Ennepetal
Door Control Division Tel. +49 (0) 23 33 / 793-0 Fax +49 (0) 23 33 / 79 34 95 www.dorma.com

DORMA | TS 83 EN 3-6 HOA

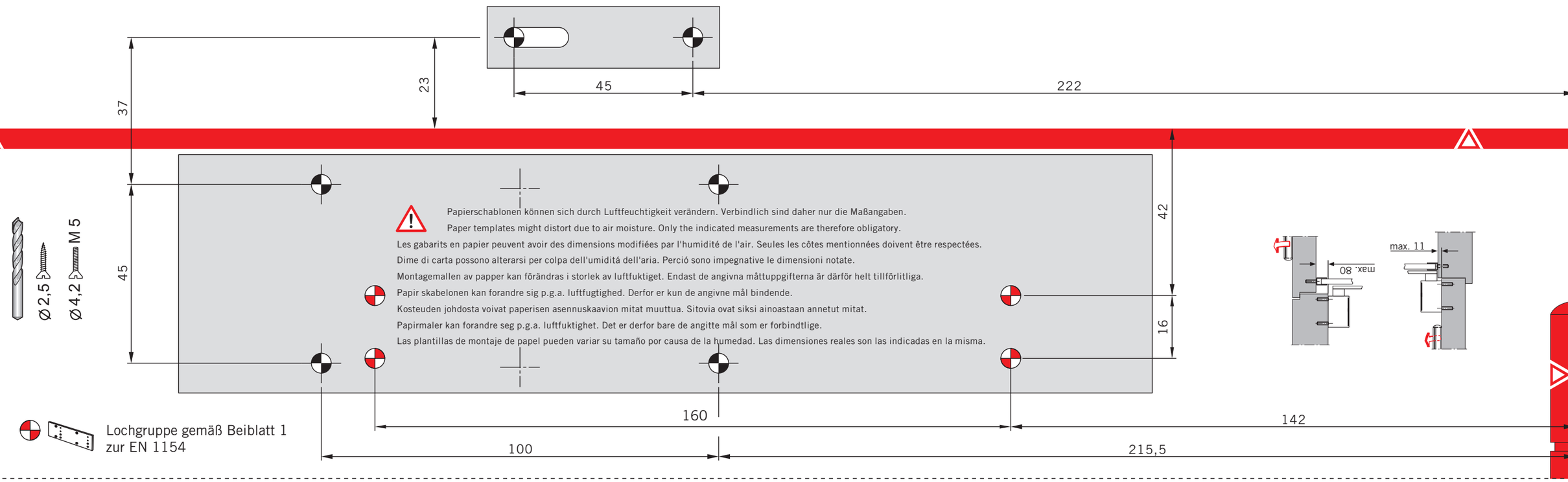

DORMA | TS 83 EN 3-6 HOA

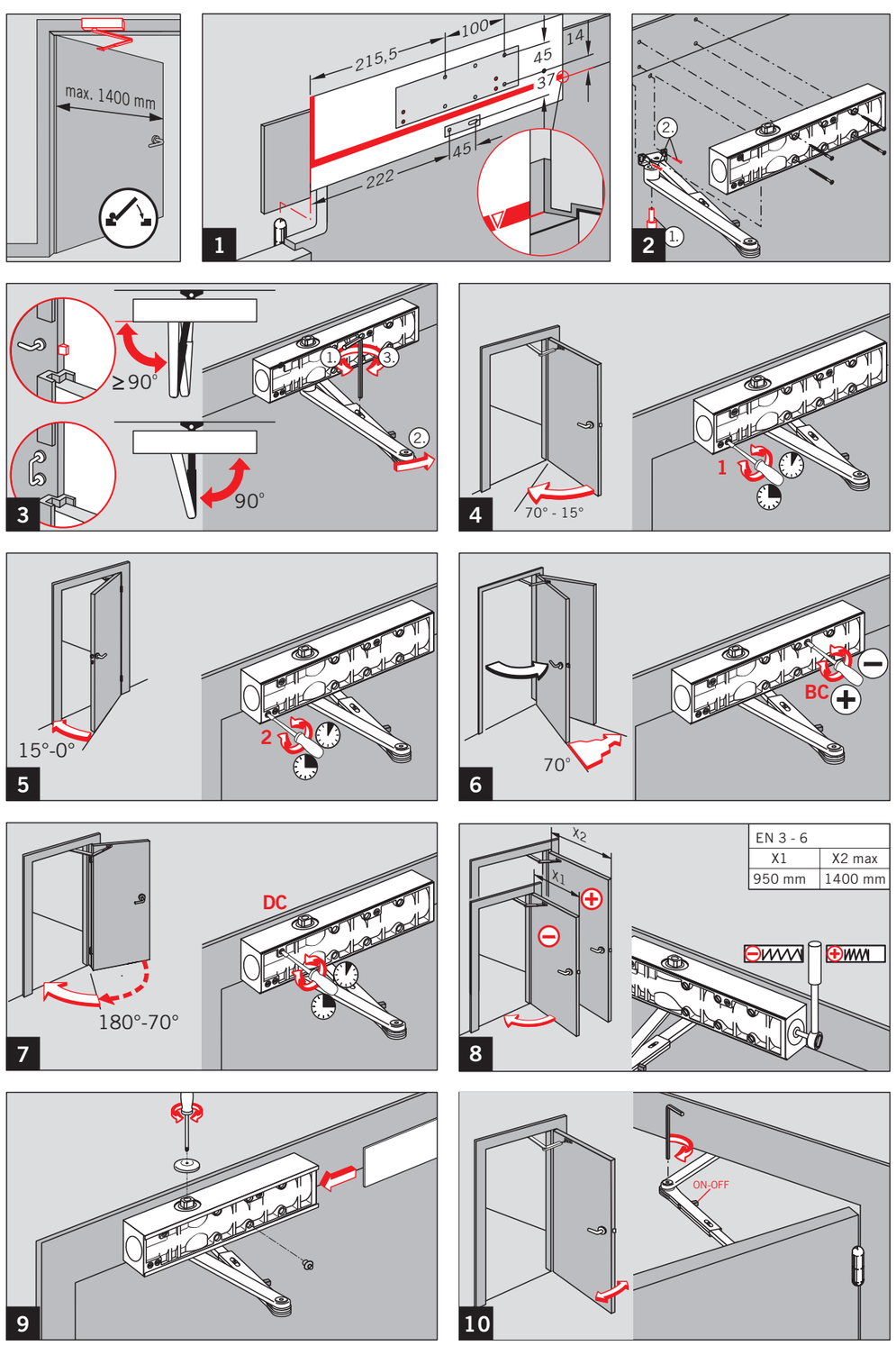
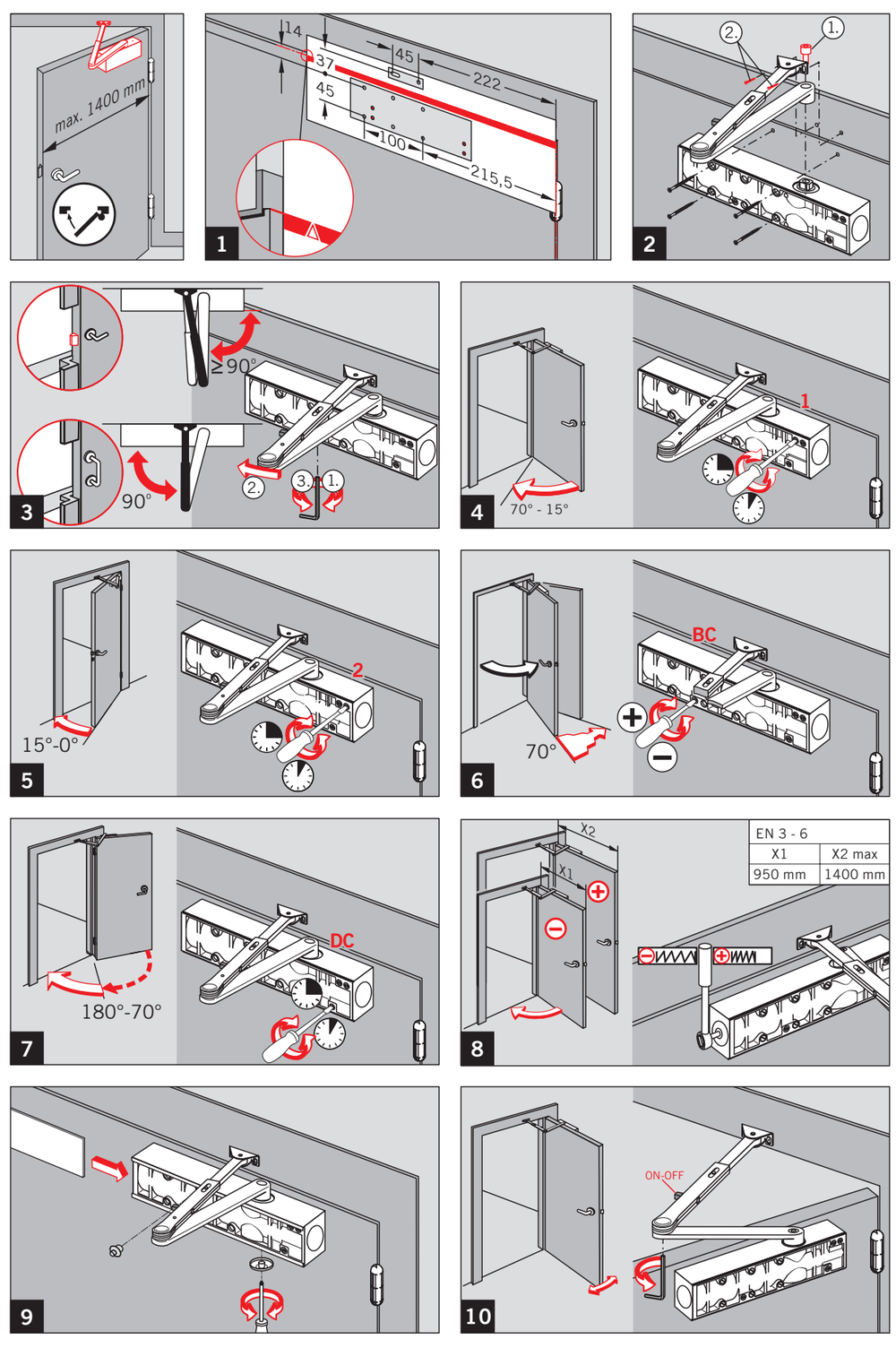
DORMA | TS 83 EN 3-6 HOA